

Internal walls ("U" value 0.30W/m2K)
 210mm Brick/Block Construction to be lined with:
 55mm Celotex GA 3055 Insulation fitted against & sealed with mastic to the wall.
 25 x 50mm @ 600mm C/C treated battens mechanically fixed to the insulation & through to the wall, creating a 25mm cavity.
 12.5mm plasterboard & skim finish.

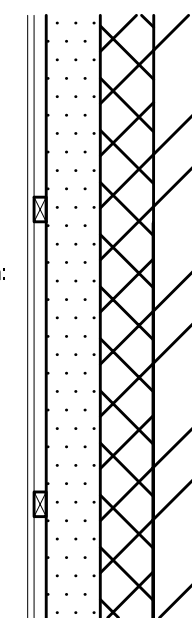

WALL CONSTRUCTION (NTS)

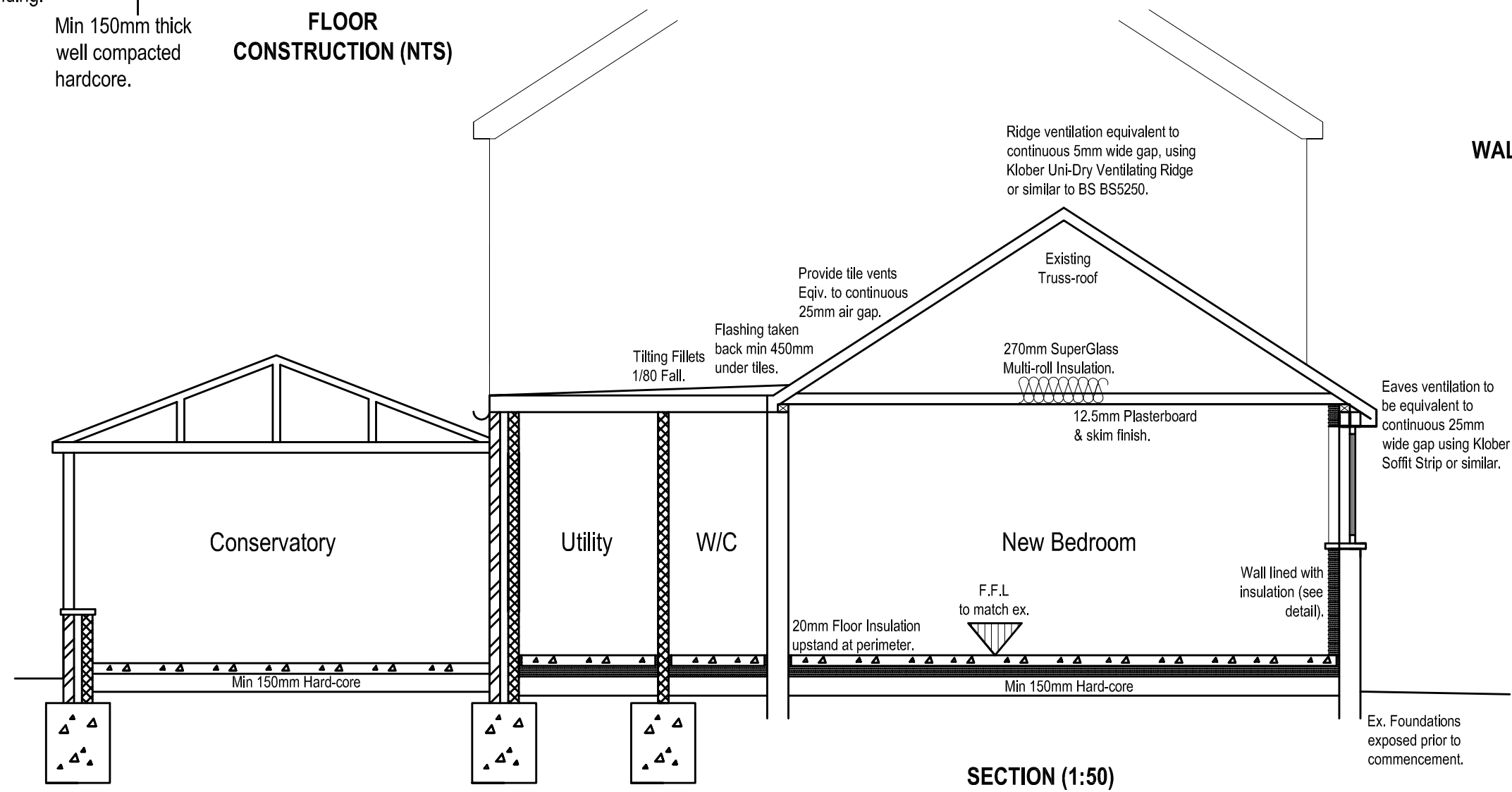

**GARAGE CONVERSION
 PLANS ONLINE
 Architectural Services**

CLIENT: Mr Wilkes
 ADDRESS: Sample Village Town

PROJECT: Garage Conversion

PURPOSE: Building Regulations

DATE: May 2006

A3 Plot 1/100 Scale 0 100mm